Mandocello

Fascination
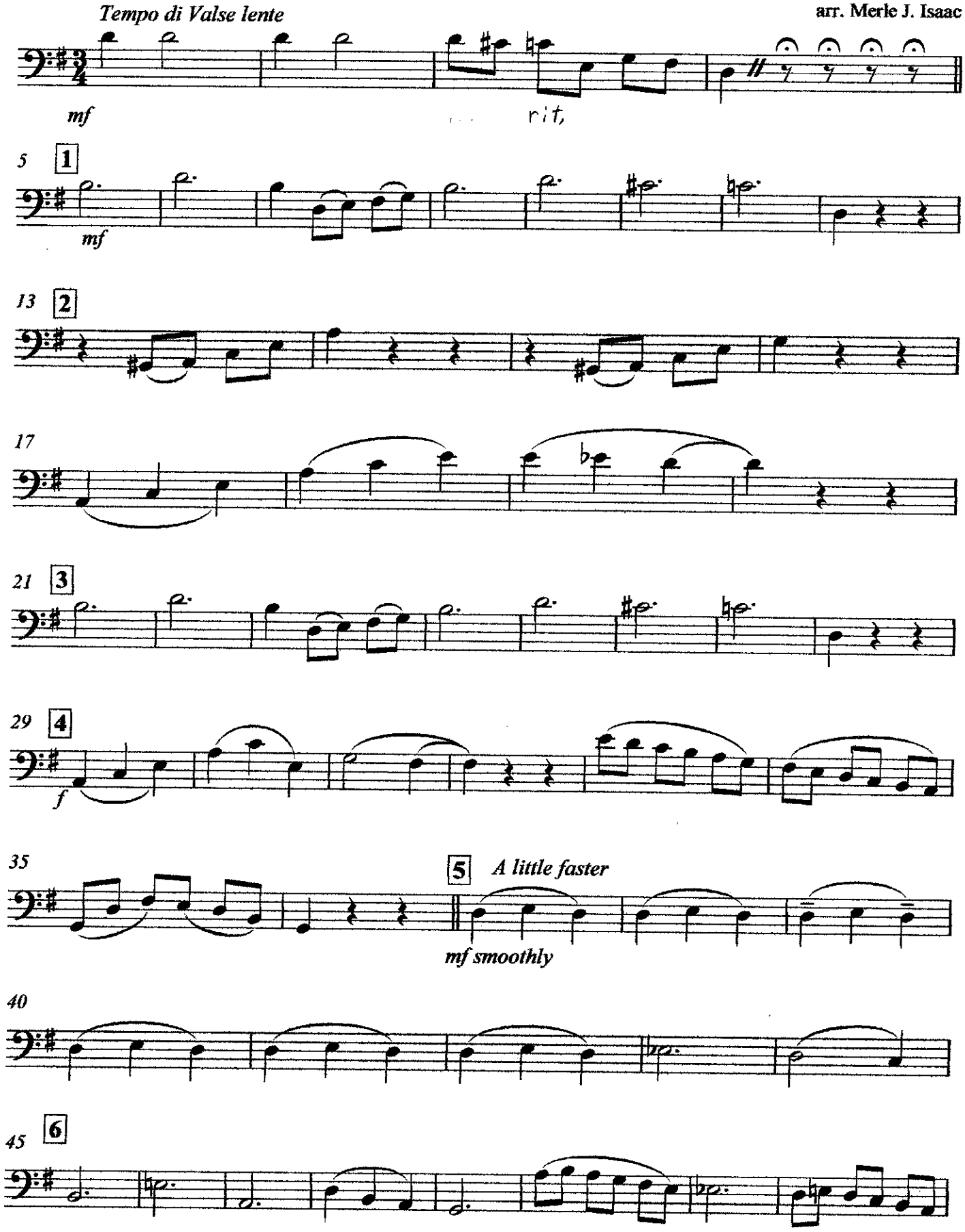
F. D. Marche'
arr. Merle J. Isaac